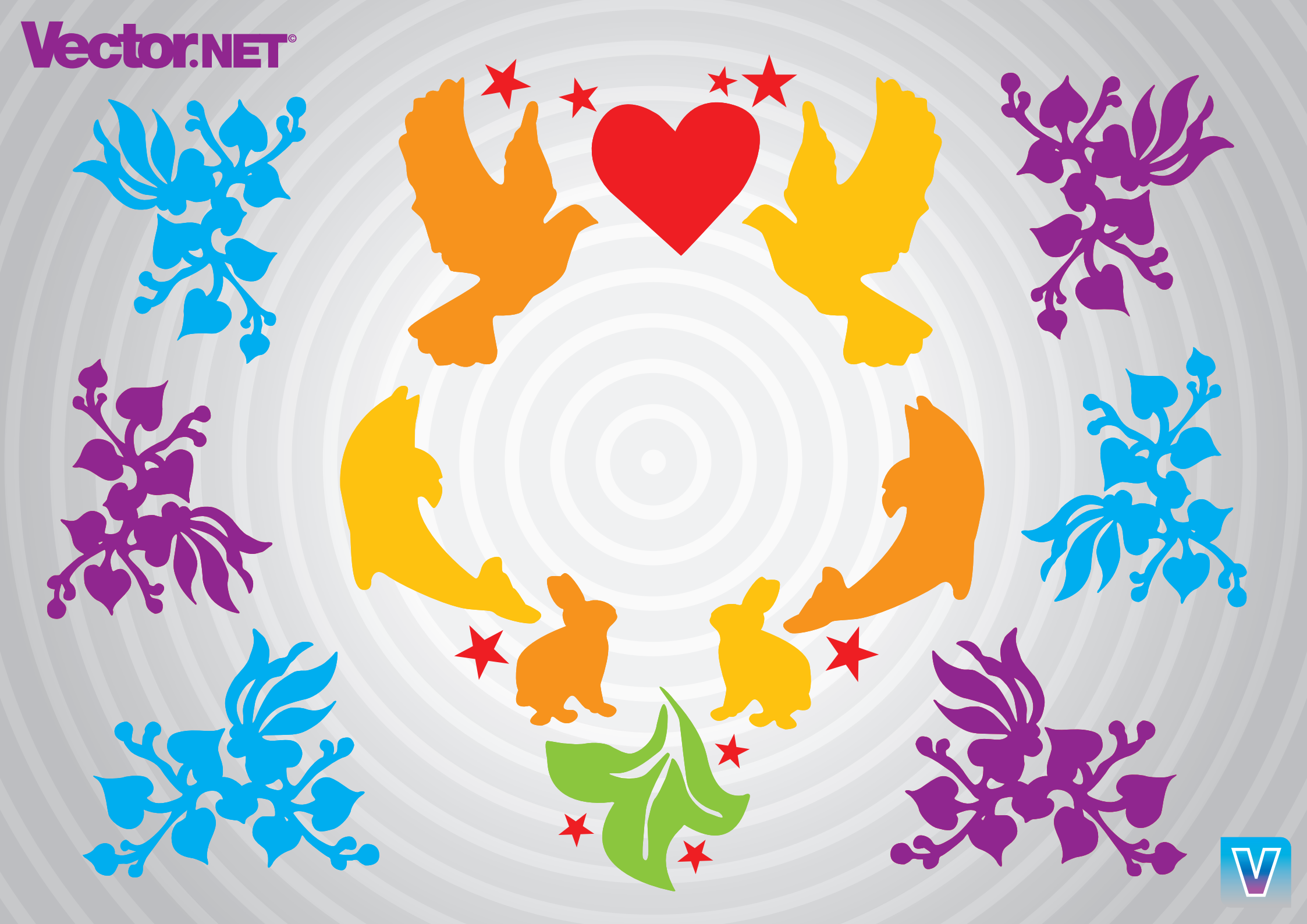
Vector.NET©